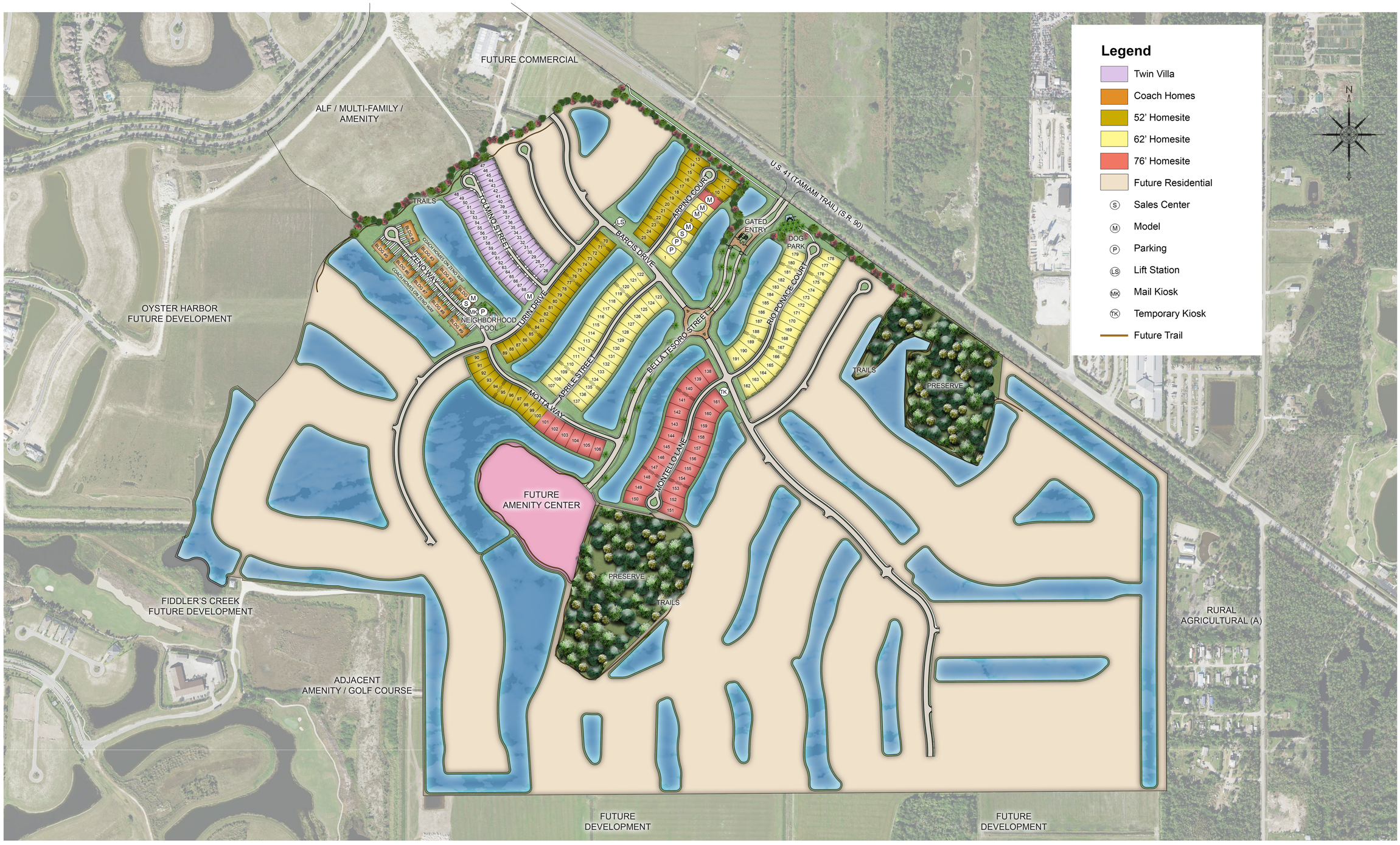

COMMUNITY MASTER PLAN

ESPLANADE BY THE ISLANDS

taylor morrison Homes Inspired by You

July 07, 2020

Esplanade By The Islands is an all-ages community. All information (including, but not limited to prices, views, availability, school assignments and ratings, incentives, floor plans, site plans, features, standards and options, assessments and fees, planned amenities, programs, conceptual artists' renderings, tax rates and community development plans) is not guaranteed and remains subject to change, or delay without notice. Maps and plans are not to scale, dimensions are approximate and may vary in actual construction. Prices may not include lot premiums, upgrades and options. Floor plans and elevations are an artist's conception and are not intended to show specific detailing. Floor plans are the property of Taylor Morrison, Inc. and its affiliates and are protected by U.S. copyright laws. Photos are for illustration only and do not necessarily represent actual community. Community improvements, recreational features and amenities described are based upon current development plans which are subject to change and under no obligation to be completed. This is not an offering in any state where prohibited or otherwise restricted by law. Community Association and other fees may apply for certain activities and events. Please see a Taylor Morrison Community Sales Manager for details and visit www.taylormorrison.com for additional disclaimers. © June, 2020, Taylor Morrison of Florida, Inc., CBC1257822. The Esplanade® name and logo are federally registered. All rights reserved. July 07, 2020