



McADAMS

The John R. McAdams Company, Inc.
2905 Meridian Parkway
Durham, NC 27713

phone 919. 361. 5000
fax 919. 361. 2269
license number: C-0293, C-187

www.mcadamsco.com

CLIENT

TAYLOR MORRISON HOMES
15501 WEST PARKWAY, SUITE 100
CARY, NORTH CAROLINA 27513
MARK ALTMAN
PHONE: 919. 407. 1232

TaylorMorrison.

ALDERWOOD
CONSTRUCTION DRAWINGS
8016, 8000, 7912 JENKS RD, 1533
WIMBERLY RD,
APEX, NORTH CAROLINA 27523



Feb 16 2022 4:36 PM DocuSign

REVISIONS

NO.	DATE
1	
2	
3	
4	
5	
6	

PLAN INFORMATION

PROJECT NO. 2020110080
FILENAME 2020110080-OAS1
CHECKED BY JCM
DRAWN BY LRS
SCALE 1" = 50'
DATE 02.16.2022

SHEET

OVERALL SITE PLAN

C2.00

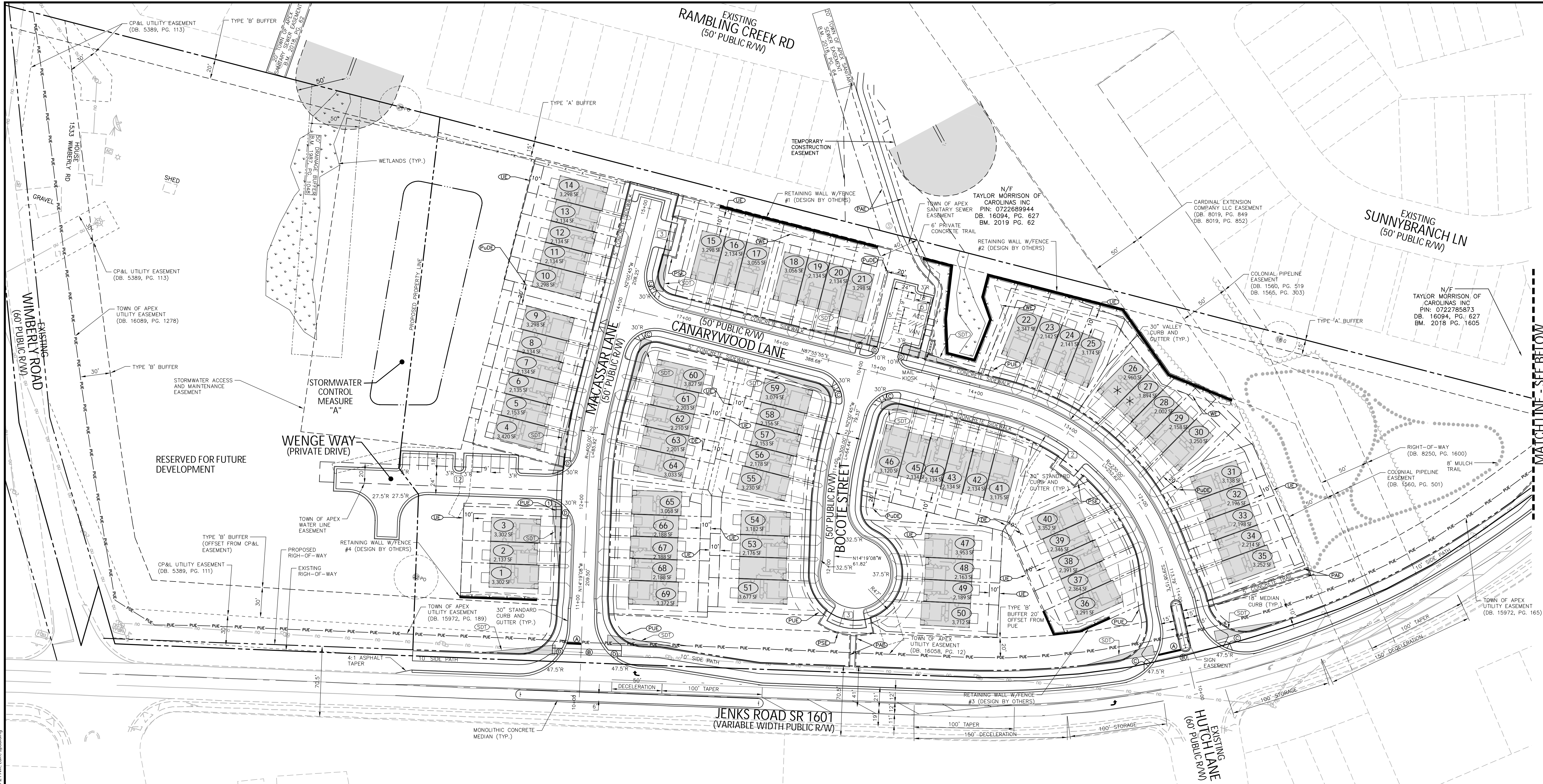

TOWN OF APEX STANDARD NOTES

- NO SITE DEVELOPMENT ACTIVITY INCLUDING BUT NOT LIMITED TO TESTING, CLEARING, INSTALLATION OF S&E MEASURES, OR GRADING, SHALL OCCUR UNTIL REQUIRED TREE PROTECTION FENCING HAS BEEN INSTALLED AND INSPECTED. A TREE PROTECTION FENCING INSTALLATION PERMIT MAY BE OBTAINED AT THE PLANNING DEPARTMENT OR ONLINE AT [HTTP://WWW.APEXNC.ORG/215/APPLICATIONS-SCHEDULES](http://www.apexnc.org/215/APPLICATIONS-SCHEDULES).
- TREE PROTECTION FENCING MUST BE PLACED:
A. ONE FOOT AWAY FROM ANY SAVED TREE FOR EACH INCH OF DIAMETER AT BREAST HEIGHT.
B. ALONG THE OUTSIDE LINE OF THE 100-YEAR FLOODPLAIN, AND THE OUTSIDE EDGE OF ANY RIPARIAN BUFFER, AND
C. AT LEAST 10 FEET AWAY FROM ANY OTHER DESIGNATED RCA SUCH AS, BUT NOT LIMITED TO, HISTORIC BUILDINGS AND STRUCTURES, WETLANDS, AND PONDS.
- ADDITIONAL TREE PROTECTION FENCING MAY BE REQUIRED IN OTHER LOCATIONS CLOSE TO CONSTRUCTION ACTIVITY WHERE IT IS DEEMED NECESSARY BY THE ZONING ENFORCEMENT OFFICER. SUCH AREAS MAY INCLUDE BUT ARE NOT LIMITED TO COMMON PROPERTY LINES OR NEAR PUBLIC AREAS (SIDEWALKS, ETC.).
- IF BUILDINGS ARE TO BE DEMOLISHED, A COPY OF THE DEMOLITION NOTIFICATION FROM THE NC HEALTH HAZARD CONTROL UNIT AND AN ASBESTOS INSPECTION REPORT FROM AN ACCREDITED ASBESTOS INSPECTOR MUST ACCOMPANY THE APPLICATION FOR THE DEMOLITION PERMIT WHICH MUST BE OBTAINED PRIOR TO THE START OF DEMOLITION.
- ALL GRADING AND SUPPORT STRUCTURES ASSOCIATED WITH ANY RETAINING STRUCTURE SHALL NOT ENCROACH INTO ANY REQUIRED BUFFER OR PROTECTED AREA (I.E. RCA, THE CRITICAL ROOT ZONES OF TREES, PUBLIC UTILITY EASEMENTS AND RIGHTS-OF-WAY), AND SHALL BE CONTAINED ENTIRELY ON SITE.
- SITE ELEMENTS REQUIRED TO SATISFY RECREATIONAL REQUIREMENTS SUCH AS, BUT NOT LIMITED TO, PLAY FIELDS, GREENWAY TRAILS, AND ITEMS TYPICALLY ASSOCIATED WITH THEM (BENCHES, TRASH CONTAINERS, SIGNS, ETC.) MUST MEET ANY APPLICABLE STANDARDS FOUND IN THE TOWN OF APEX STANDARD SPECIFICATIONS AND STANDARD DETAILS AND THE REQUIREMENTS OF THE TOWN OF APEX PARKS AND RECREATION DEPARTMENT.
- THE SCREENING OF LOADING DOCKS, ROLL-OUT CONTAINERS, DUMPSTERS, OUTDOOR STORAGE, MECHANICAL AND HVAC EQUIPMENT, AND SIMILAR FACILITIES ON THE ROOF, GROUND OR BUILDING SHALL MEET THE REQUIREMENT OF SEC. 9.2.5 OF THE UDO. SPECIFICALLY SCREENING MUST BE DONE SO THAT:
A. IT IS INCORPORATED INTO THE OVERALL DESIGN THEME OF THE BUILDING AND LANDSCAPING
B. SCREENING MATERIALS ARE NOT DIFFERENT FROM OR INFERIOR TO THE PRINCIPAL MATERIALS OF THE BUILDING OR LANDSCAPE AND ARE SIMILAR IN MATERIAL AND COLOR
C. SCREENING ITEMS ARE OUT OF VIEW FROM ADJACENT PROPERTIES AND PUBLIC STREETS, AND A TOTALLY OPAQUE SCREEN IS ACHIEVED
D. ANY GROUND-MOUNTED HVAC OR OTHER MECHANICAL OR UTILITY EQUIPMENT SIX (6) FEET TALL OR HIGHER MUST BE FENCED AND LANDSCAPED.
E. DUMPSTER ENCLOSURES MUST MEET THE ABOVE REQUIREMENTS PLUS BE EIGHT (8) FEET TALL OR THE HEIGHT OF THE DUMPSTER, WHICHEVER IS GREATER, AND BE BUILT OF MASONRY MATERIAL WITH OPAQUE GATES. WHERE PRACTICABLE, SHRUBS OR OTHER PLANTS MUST BE PLANTED OUTSIDE THE ENCLOSURE TO VISUALLY SOFTEN THE APPEARANCE.
- ALL REQUIRED SITE ELEMENTS SHOWN WITHIN A PARTICULAR PHASE MUST BE INSTALLED BEFORE A FINAL CERTIFICATE OF OCCUPANCY MAY BE ISSUED FOR ANY BUILDING WITHIN THAT PHASE.
- PRIOR TO SCHEDULING A FINAL SITE INSPECTION, ALL SITE ITEMS (E.G. LIGHTING, LANDSCAPING, MULCHING, SCREENING FOR DUMPSTERS, MECHANICAL EQUIPMENT, HVAC, ETC., SEEDING & SITE STABILIZATION, AND PARKING AND PAVEMENT MARKING) MUST BE COMPLETED.
- INDIVIDUAL SIGNS ARE NOT APPROVED AS PART OF SITE PLAN APPROVAL PROCESS. A SEPARATE SIGN PERMIT MUST BE OBTAINED PRIOR TO INSTALLATION OF THE SIGN. MULTIPLE USE LOTS, NON-RESIDENTIAL SUBDIVISIONS AND MULTIPLE TENANT LOTS MUST SUBMIT A MASTER SIGN PLAN FOR APPROVAL.
- RETAINING SYSTEMS PROVIDING A CUMULATIVE VERTICAL RELIEF GREATER THAN FIVE (5) FEET IN HEIGHT WITHIN A HORIZONTAL DISTANCE OF 50 FEET OR LESS, INCLUDING RETAINING WALLS OR MECHANICALLY STABILIZED EARTH WALLS, SHALL BE DESIGNED AND CONSTRUCTED UNDER THE RESPONSIBLE CHARGE OF A REGISTERED PROFESSIONAL ENGINEER AND COMPLY IN ALL ASPECTS WITH THE NC BUILDING CODE SEC. 1610. RETAINING SYSTEMS MEETING THESE CRITERIA WILL REQUIRE A SEPARATE BUILDING PERMIT PRIOR TO START OF WORK. RETAINING STRUCTURE MATERIALS MUST BE AN INTEGRALLY TINTED MEDIUM OR DARK BROWN OR RUST COLOR.

N/F
TAYLOR MORRISON OF
CAROLINAS, INC.
PIN: 0722882455
DB. 16094, PG. 627
BM. 2017 PG. 183

MATCH LINE - SEE ABOVE

TIE TO EXISTING 30" STANDARD CURB AND GUTTER AND EXISTING ASPHALT (TYP.)

GENERAL NOTES:

- ALL PUBLIC PARKING HOA MAINTAINED.
- VALLEY CURB AND GUTTER IN FRONT OF ALL TOWNHOMES.
- ALL SIGNAGE PLACED ALONG SECTIONS OF VALLEY CURB SHALL BE ON A BREAKAWAY POST PER TOWN OF APEX STANDARD DETAIL 300.26.

The signatures affixed below certify that this sheet has been reviewed and approved solely per the certifications signed on the cover sheet of these construction plans.	
<div>Approved N/A date: 02/16/2022 4:41:51 PM</div>	<div>Water Resources - Stormwater Approved N/A signature: 02/16/2022 2:30:54 PM</div>
<div>Public Works - Transportation Approved N/A signature: 02/16/2022 2:54:18 PM</div>	<div>Planning Approved N/A signature: 02/16/2022 1:11:09 AM</div>
<div>Building Inspections N/A signature: 02/23/2022 7:53:13 AM</div>	<div>Water Resources - Utility Engineering N/A signature: 02/23/2022 6:38:12 PM</div>
<div>Electric N/A signature: 02/23/2022 3:10:06 PM</div>	<div>Fire N/A signature: 02/16/2022 2:48:33 PM</div>
<div>Water Resources - Soil & Erosion Control N/A signature: 02/16/2022 2:48:33 PM</div>	<div>Parks, Recreation & Cultural Res. N/A signature: 02/16/2022 2:48:33 PM</div>

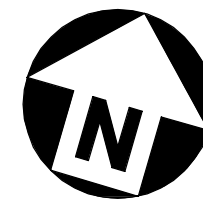

GRAPHIC SCALE
0 25 50 100
1 inch = 50 ft.

SEE SHEET C0.01 FOR ALL PROJECT, SITE, GRADING, STORM DRAINAGE AND UTILITY NOTES

STANDARD SPECIFICATIONS & STANDARD DETAILS
VERSION: MARCH 23, 2021

FINAL DRAWING - RELEASED FOR CONSTRUCTION

M:\Projects\11\110080\04-Production\Engineering\Production Drawings\2020110080-OAS1.dwg, 2/16/2022 10:47:21 AM, Lukas Spaulding